

Schedule 5

Dogs Exclusion

SCHEDULE 5 – DOGS EXCLUSION

Description of Land to which Schedule 5 applies:

- Any clearly demarcated children’s play areas fenced or not;
- Enclosed (fenced off) Marked sports pitches / sports areas– exclusion at all times
- Not enclosed (not fenced off) marked sports pitches / sports areas – exclusion applies only when organised activities are taking place, including training. Other controls still applicable.
- Bowling greens
- MUGAS
- Tennis courts
- Pitch and Putt Courses
- Crazy Golf Courses
- Catterall, Queen Elizabeth II playing field – picnic area & reading area – Map Ref GC4
- Areas designated as being of Special Scientific Interest
- Cleveleys Beach from Café Cove to Wyre Boundary (seasonal) May – September – Map Ref TC13B
- Fleetwood Beach east side of slipway (opposite end of promenade road) eastward to west side of former pier (seasonal) May – September – Map Ref FWD7B
- Scorton Playing Field – Map Ref OW18
- Broadwater Wood Fleetwood – Map Ref FWD21
- Fleetwood Nature Park lagoons – Map Ref FWD9C

Schedule

1. Children’s play areas shall include:

Any area formally laid out for the provision of play for children and young people. Such an area may be enclosed or open plan but provides fixed, permanent equipment used for playing. Such sites may also include Skate Parks, Goal Ends and Multi-use Games Areas (MUGA’s). Where a play area is enclosed, the area of exclusion will include all areas of equipment, together with any hard surface or grassed areas included within the perimeter fencing or barriers. Where the play area is open plan the area of exclusion shall include all areas of equipment and their safety surfacing, together with any associated hard surfaces. On open plan sites the exclusion will extend 4 metres from any outer edge of hard standing area forming part of the play area.

2. Marked Sporting Pitches / Areas shall include:

Any area of grass or hard surfacing designated for the use of outdoor sports or formal recreational activity and includes football, rugby, hockey and cricket pitches, basketball, netball and tennis courts and bowling greens. The area of exclusion will be dependent on the designated activity as follows:-

(a) Football, Rugby and Hockey Pitches;

The areas of exclusion will extend across the entire marked-out playing surface extending outwards to provide a safety zone of 1.5 metres beyond any marked touch and/or goal line. For sports pitches not enclosed or fenced off the exclusion applies only when organised activities are taking place, including training. Other controls still applicable.

(b) Cricket Pitches;

The area of exclusion will include the entire cricket table and the associated wickets (including any artificial cricket wicket) together with the entire outfield as defined by the marked outfield boundary, extending outwards to provide a safety zone of 2 metres beyond the marked boundary.

(c) Basketball, Netball and Tennis Courts;

The area of exclusion will include the entire hard surface, defining the court. Should the area be fenced the exclusion will apply to the entire enclosed area at all times. When the area is open the exclusion will include all marked playing areas, extending outwards to provide a safety zone of 3 metres beyond the marked area.

(d) Bowling Greens

The area of exclusion will include the entire playing surface together with all associate gutters and perimeter paths. Exclusion applies at all times, whether in use or not.



GC4 Catterall Queen Elizabeth II Playing Field



Date: 24/09/2020

This map is reproduced from Ordnance Survey material with the Permission of Ordnance Survey on behalf of the Controller of Her Majesty's Stationery Office (C) Crown Copyright.
 Unauthorised reproduction may lead to prosecution or civil proceedings.
 Lancashire County Council - OS Licence 100023320 (C)
 Centre of map: 349790:443284



TC13B Seasonal Dog Ban May to September Cleveleys Beach from Cafe Cove to Wyre Borough Boundary



Date: 12/06/2017

This map is reproduced from Ordnance Survey material with the Permission of Ordnance Survey on behalf of the Controller of Her Majesty's Stationery Office (C) Crown Copyright.
 Unauthorised reproduction may lead to prosecution or civil proceedings.
 Lancashire County Council - OS Licence 100023320 (C)
 Centre of map: 331368:443150

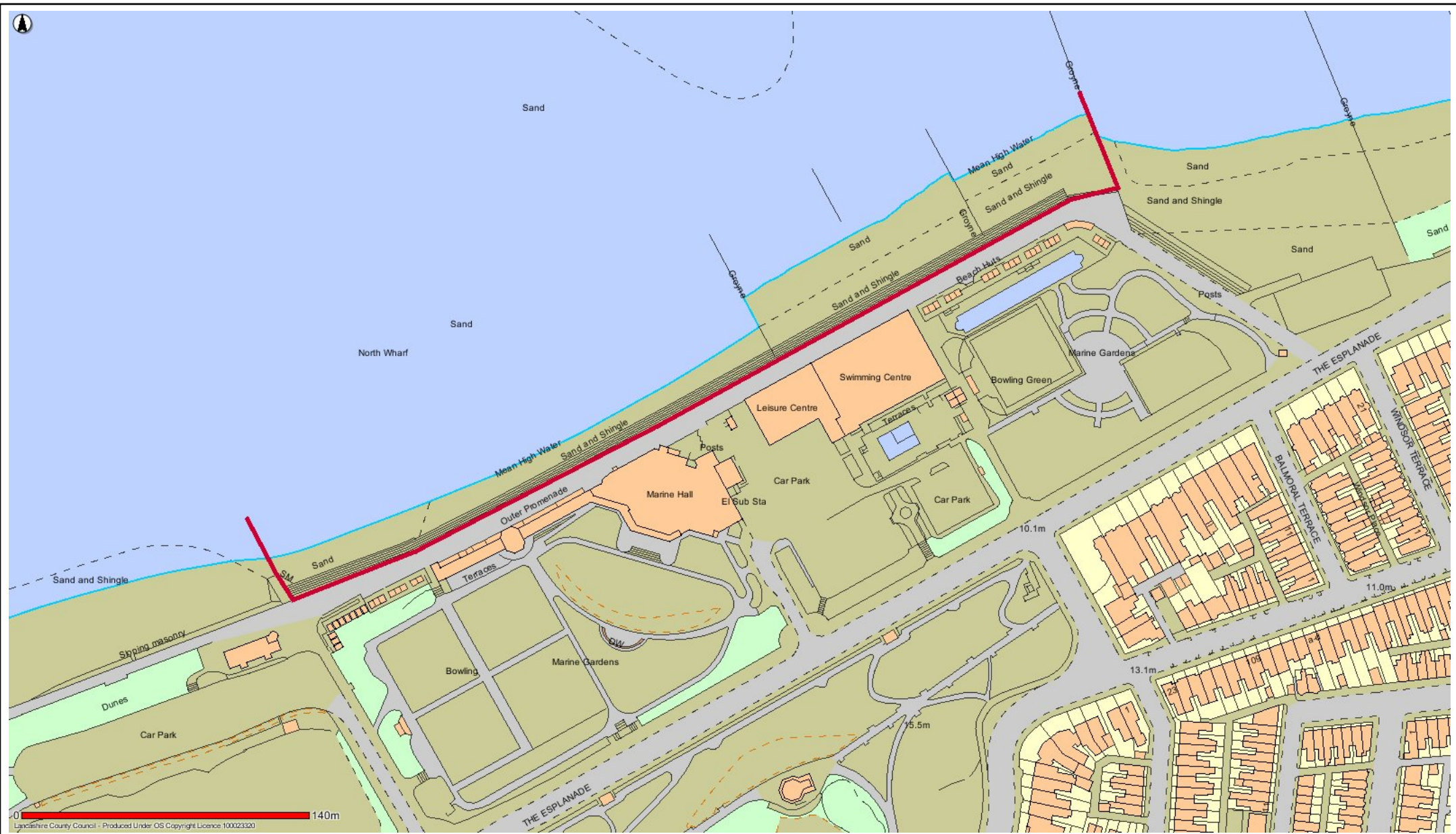

FWD7B Seasonal Dog Ban (May to September) Fleetwood Beach east side of slipway eastward to west side of former pier



Date: 19/05/2017

This map is reproduced from Ordnance Survey material with the Permission of Ordnance Survey on behalf of the Controller of Her Majesty's Stationery Office (C) Crown Copyright.
 Unauthorised reproduction may lead to prosecution or civil proceedings.
 Lancashire County Council - OS Licence 100023320 (C)
 Centre of map: 333343:448396

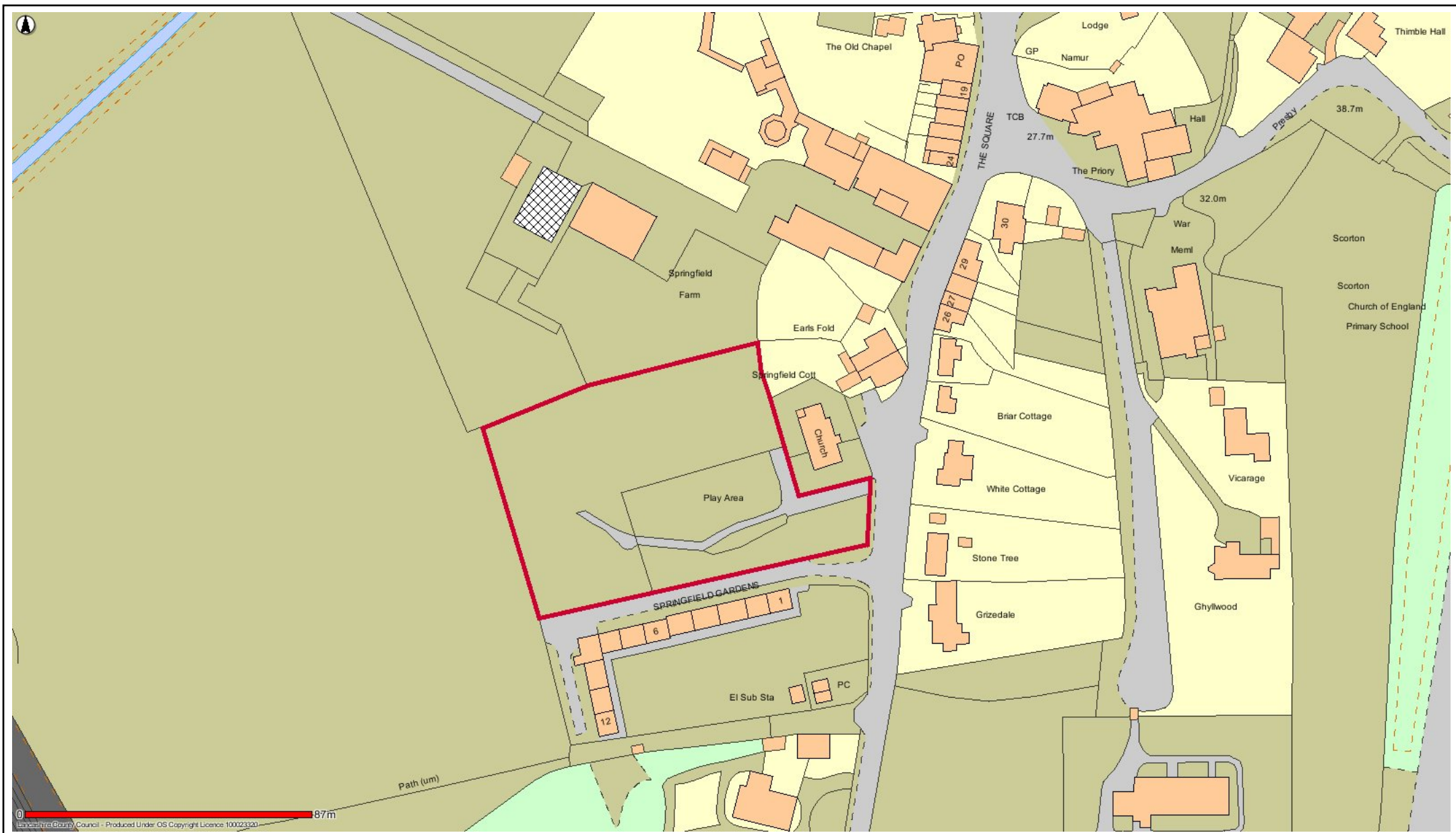

OW18 Scorton Playing Field



Date: 19/05/2017

This map is reproduced from Ordnance Survey material with the Permission of Ordnance Survey on behalf of the Controller of Her Majesty's Stationery Office (C) Crown Copyright. Unauthorised reproduction may lead to prosecution or civil proceedings. Lancashire County Council - OS Licence 100023320 (C) Centre of map: 350130:448717

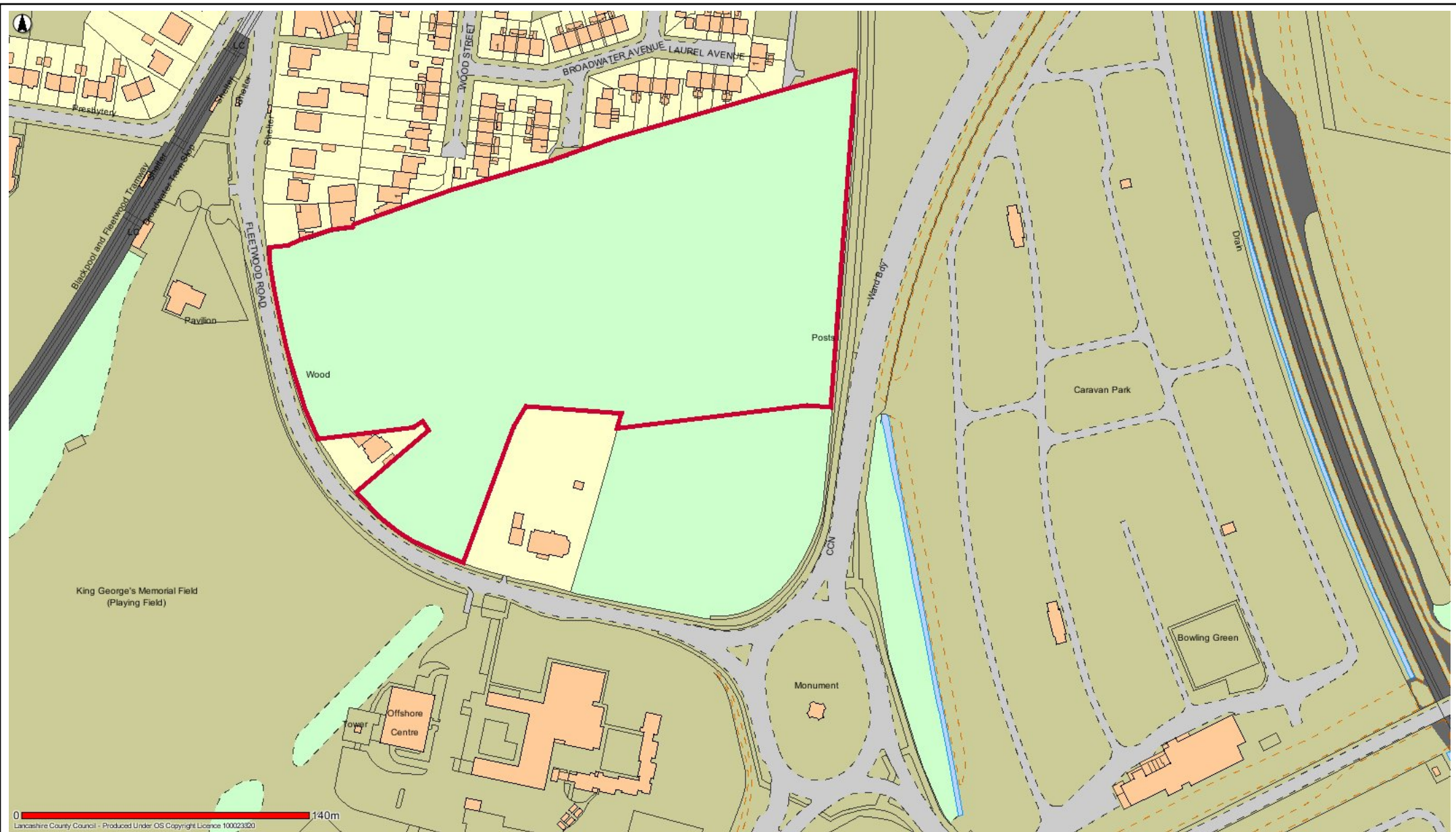

FWD21 Broadwater Wood



Date: 19/05/2017

This map is reproduced from Ordnance Survey material with the Permission of Ordnance Survey on behalf of the Controller of Her Majesty's Stationery Office (C) Crown Copyright.
 Unauthorised reproduction may lead to prosecution or civil proceedings.
 Lancashire County Council - OS Licence 100023320 (C)
 Centre of map: 332544:445660

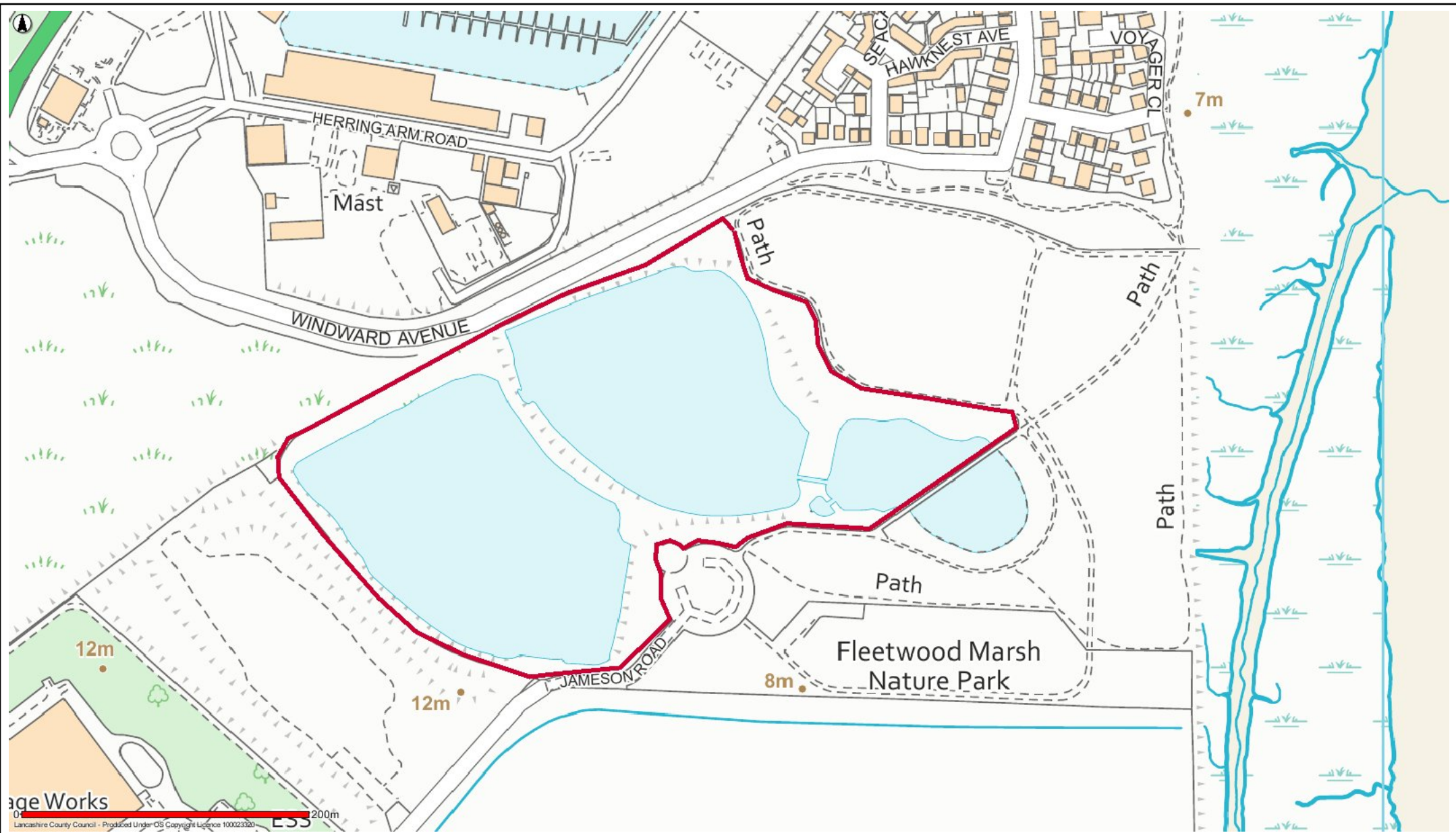

FWD9C Fleetwood Marsh Nature Park



Date: 23/09/2020

This map is reproduced from Ordnance Survey material with the Permission of Ordnance Survey on behalf of the Controller of Her Majesty's Stationery Office (C) Crown Copyright.
 Unauthorised reproduction may lead to prosecution or civil proceedings.
 Lancashire County Council - OS Licence 100023320 (C)
 Centre of map: 333545:446590